

PLAT OF SURVEY

OWNER: BOB & BARB ANSCHUTZ
 BUILDER: DAVID & GOLIATH
 1177 QUAIL COURT, SUITE 100
 PEWAUKEE, WISCONSIN 53072
 (262) 691-8841
 FAX: (262) 691-8859

LOT 9 OF THE WOODLANDS OF KETTLE MORaine, BEING A PART OF THE SOUTHEAST QUARTER (SE 1/4) OF THE SOUTHWEST QUARTER (SW 1/4) OF SECTION 2, THE NORTHEAST QUARTER (NE 1/4) OF THE NORTHWEST QUARTER (NW 1/4) OF SECTION 11, THE NORTHWEST QUARTER (NW 1/4) OF THE NORTHEAST QUARTER (NE 1/4) OF SECTION 11, THE SOUTHWEST QUARTER (SW 1/4) OF THE NORTHEAST QUARTER (NE 1/4) OF SECTION 11, AND THE SOUTHWEST QUARTER (SW 1/4) OF THE NORTHWEST QUARTER (NW 1/4) OF SECTION 11, ALL IN TOWN 4 NORTH, RANGE 16 EAST, TOWN OF LAGRANGE, WALWORTH COUNTY, WISCONSIN.

EXISTING TOP OF FOUNDATION: 105.90

REFERENCE BEARING: ALL BEARINGS REFER TO THE NORTH LINE OF THE NORTHEAST QUARTER (NE 1/4) OF SECTION 11-4-16, AND IS ASSUMED AS BEARING S 89°21'39" E

WOODED COURT

RAD = 100.00'
 ARC = 80.22'
 C.B. = S 67°59'32" E
 CHD = 78.09'

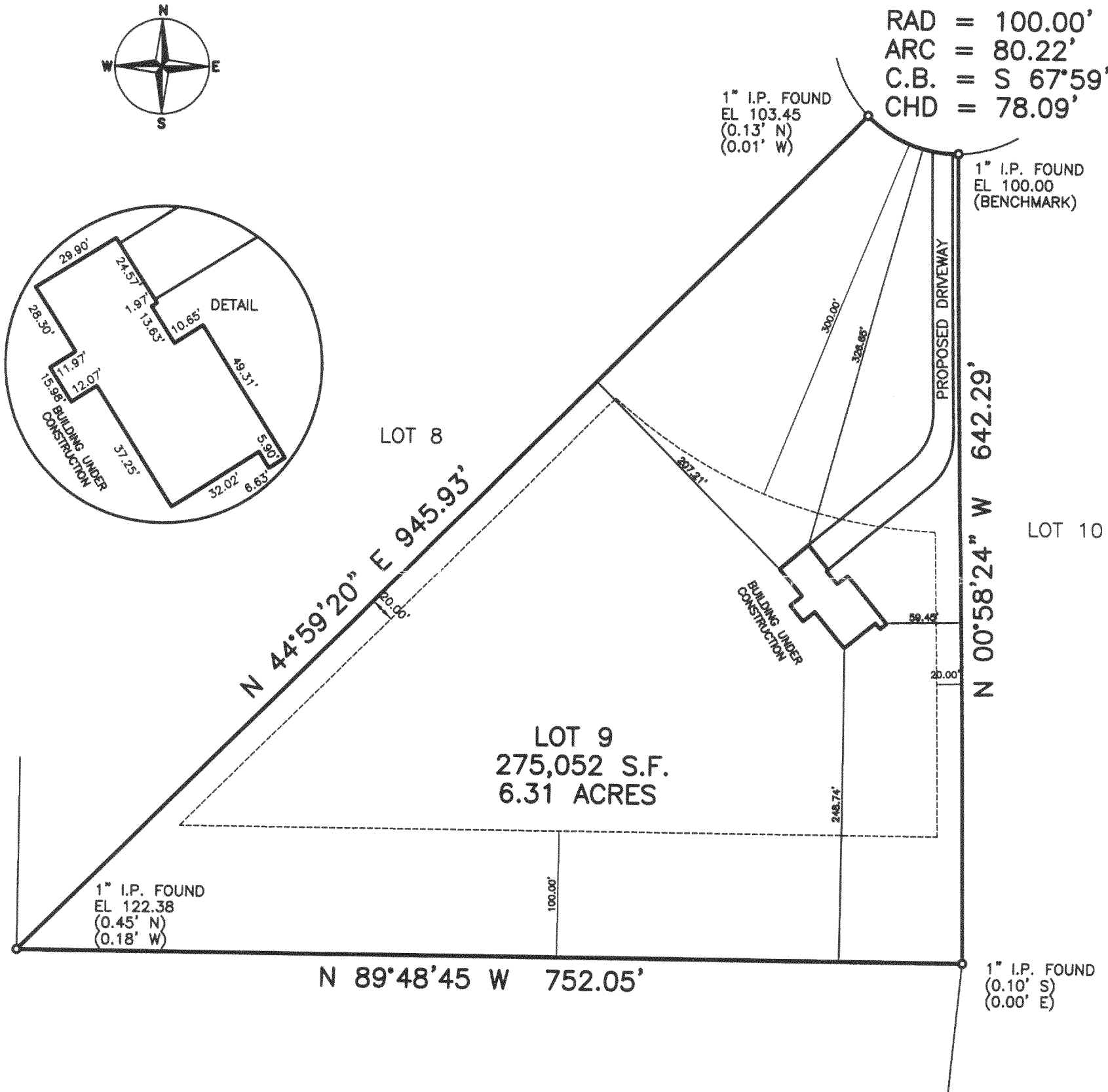

PLAN DATED: JULY 17, 2002
 FILE NO.: D:\2002\02043
 PLAN SCALE: 1" = 100'

STATE OF WISCONSIN }
 COUNTY OF JEFFERSON } SS.

WE, PIONEER ENGINEERING & SURVEYING, DO HEREBY CERTIFY THAT WE HAVE MADE THIS SURVEY AND THAT THE INFORMATION AS SHOWN ON THE ABOVE PLAT OF SURVEY IS TRUE AND CORRECT REPRESENTATION THEREOF.

**PIONEER ENGINEERING
 AND SURVEYING, LLC.**

CONSULTANTS IN SUBDIVISIONS
 AND COMMERCIAL DEVELOPMENTS

3902 C.T.H. "B"

JOHNSON CREEK, WI. 53038

(920) 699 - 3330 FAX: 699 - 3332

IF THE SURVEYOR'S SEAL IS NOT RED, THE PLAN IS A COPY THAT SHOULD BE ASSUMED TO CONTAIN UNAUTHORIZED ALTERATIONS. THE CERTIFICATION CONTAINED ON THIS DOCUMENT SHALL NOT APPLY TO ANY COPIES.

